

**UNIVERSITY OF MICHIGAN HEALTH SYSTEM (UMHS) UNIVERSITY OF MICHIGAN
HOSPITALS AND HEALTH CENTERS AND UNIVERSITY OF MICHIGAN MEDICAL GROUP
(CLINICAL ENTERPRISE)PRESIDENT**

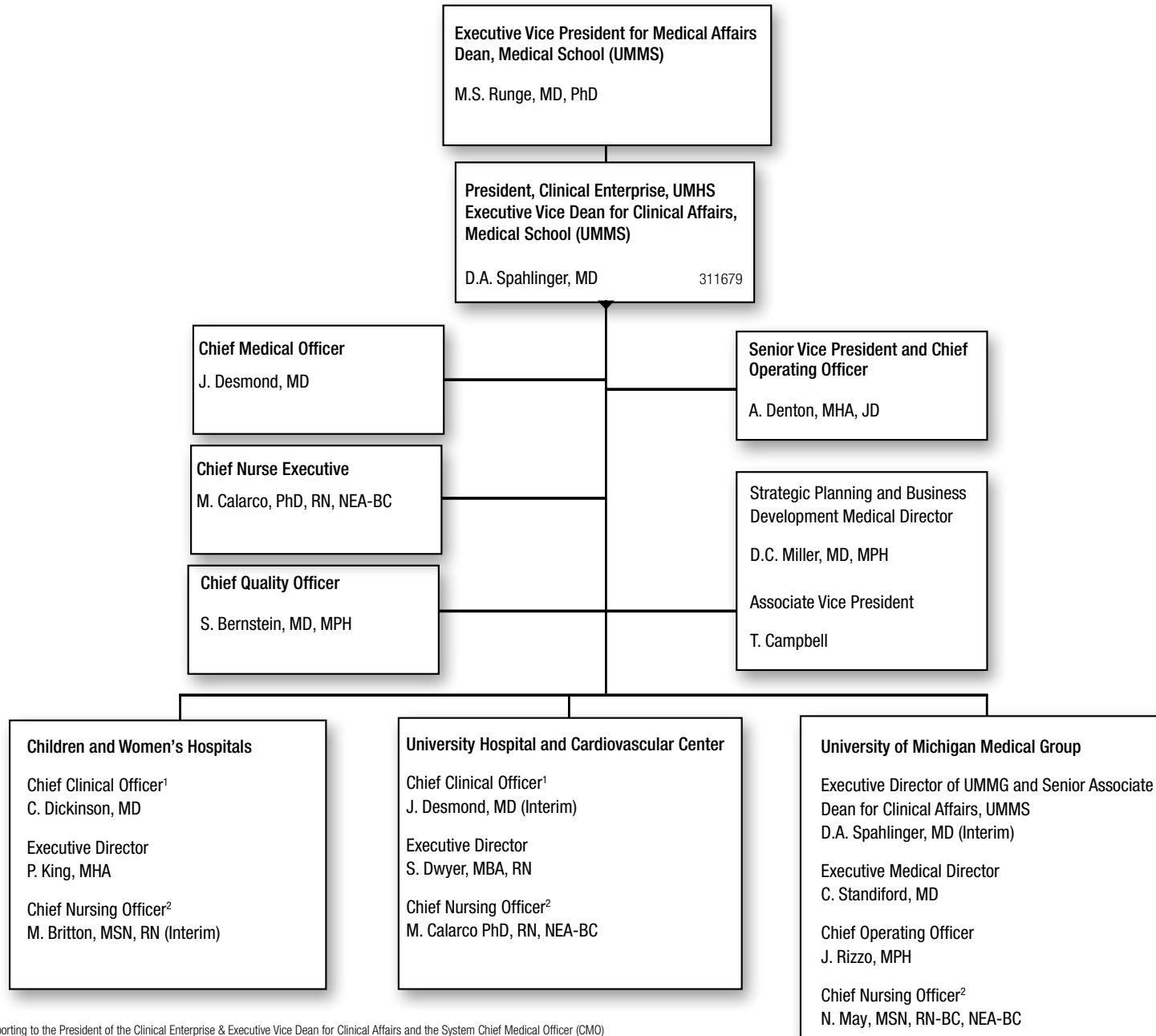

¹ Chief Clinical Officer (CCO) has dual reporting to the President of the Clinical Enterprise & Executive Vice Dean for Clinical Affairs and the System Chief Medical Officer (CMO)

² Chief Nursing Officer (CNO) has dual reporting to Chief Nurse Executive (CNE) and to the President of the Clinical Enterprise & Executive Vice Dean for Clinical Affairs